

The Association of Chinese Food Scientists & Technologists in America

旅美中國食品科技學會

號外

EXTRA

CONTENT

May 1, 1983

Schedule for 1983 ACFSTA Annual Meeting -----	1
Agenda for Forum and Annual -----	2
Abstracts for 1983 ACFSTA Forum	
How to Communicate Successfully on Your Job -----	3
Successful Career Made Easy -----	4
Job Opening -----	4
Final Call for 82/83 Membership Due -----	5
Preregistration for 1983 ACFSTA Banquet -----	6
Membership Due Form for FY 82/83 -----	6

ACFSTA
c/o Peter J. Wan
Anderson Clayton Foods
Richardson, TX 75080

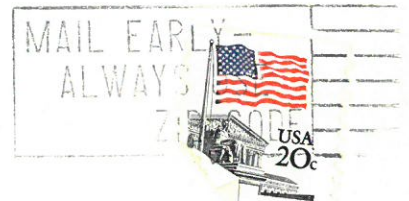

TO:

FIRST CLASS



SCHEDULE FOR 1983 ACFSTA ANNUAL MEETING

Monday, June 20, 1983
New Orleans, Louisiana

<u>TIME</u>	<u>PROGRAM</u>	<u>PLACE</u>
4:30-6:30 p.m.	<ul style="list-style-type: none">● Forum● Open Discussion● Social Hour	Poydras A & B Hyatt Regency Hotel
6:30-7:00 p.m.	Registration at restaurant	Asia Garden Restaurant 354 Baronne Street New Orleans, LA 70130 (504) 523-5457
7:00-8:30 p.m.	Dinner	Asia Garden Restaurant
8:30-9:00 p.m.	Business Meeting	Asia Garden Restaurant

I'm tired of being
an Indian, I want
to be a chief!



Go to ACFSTA FORUM
and you will learn
how to be a chief.



ACFSTA FORUM

4:30-6:00 p.m., June 20, 1983
Poydras A & B, Hyatt Regency Hotel

AGENDA

Introduction	Mr. George Chu
How to Communicate Successfully on Your Job	Dr. Stephen Chang
Verbal Communication	
Written Communication	
Successful Career Made Easy	Dr. Anthony Chen
Open Discussion	Mr. George Chu

ACFSTA ANNUAL MEETING

8:30 p.m., June 20, 1983
Asia Garden Restaurant

AGENDA

1. Introduction of officers and committee chairpersons
2. President's report (Tony Chen)
 - a. Committee Activities
 - b. 1983/84 Objectives
 - c. Special Issues: New Name/Official Language
3. Treasurer's Report
4. Student Award
5. Achievement Award

HOW TO COMMUNICATE SUCCESSFULLY ON YOUR JOB

by: Dr. Stephen Chang

Communication is one of the most important skills for a successful career. It is important for you to *convince* your supervisor to approve what you want; to persuade your colleagues to cooperate with you wholeheartedly and to get the confidence of those who work for you to do diligently what you want them to do. For a research and development scientist, it is also important to have skills in scientific communication. You must be able to sell your ideas, proposals and accomplishments to your peers and sponsors of your projects.

Communication can be either verbal or in writing. Verbally, communications can be done in private conversations and discussions in small groups or in relatively large meetings. In writing, communications can take various forms such as letters, memorandums, reports, publications, proposals and requests.

In order to communicate efficiently, the following steps should be considered:

1. To organize your thoughts so that they may be presented in a most logical manner.
2. To design ways of presentation with diagrams and figures so that the presentation is easily understandable, but has a strong impact. Most important of all, the presentation must be prepared so that it can be done within the time allocated to you and not boring.
3. To acquire sufficient knowledge in English and vocabulary to get your points across.
4. To be prepared to answer all possible questions and to defend yourself without hurting the feelings of others.

SUCCESSFUL CAREER MADE EASY

by: Dr. Tony Chen
W. L. Clayton Research Center
Anderson Clayton Foods

There are many Chinese professionals working in the food industry, but only a few of these have made it to the managerial rank when compared to the Americans. There are at least two reasons for this phenomena. One, most of the Chinese professionals were born and raised in an environment which is very different from, if not contradictory to, the United States. Often the behavior of many Chinese professionals is misunderstood and ill-received. The inability to recognize and overcome the cultural barriers is the most common obstacle to a successful career among the Chinese professionals. Two, there are always unwritten rules in an organization. These rules need to be understood and obeyed before a person can advance rapidly within the system. Unfortunately, most Chinese professionals are not aware of these facts and, consequently, have left their careers in the hand of supervisors rather than pursuing their own career advancement with a more earnest effort and positive attitude.

The speaker will address the most common cultural problems among Chinese professionals and will offer a systematic approach for overcoming these cultural handicaps. The sequence of events of how promotion occurs will be presented and analyzed. The speaker will discuss how to establish healthy relationships with your boss, your mentor, your sponsors, and your peers. Many case studies will be used for illustration purposes.

事 求 人

機構：台灣大學食品科技研究所徵求教授一名。
專長：食品加工或食品工程
資格：具博士學位並有意返台長久工作者
就任時間：1983年8月。有特殊原因者可稍微延後。
連絡處：周正俊所長
台灣.台北市.台灣大學食品科技研究所

FINAL CALL - MEMBERSHIP DUES FOR 82/83

Peter Wan

After clearing the books for last year (June 1981 to June 1982), I have found that we are \$277.48 in the red, which is caused by the increasing quality and quantity of services. I also noticed that only 105 out of 210 registered members have paid their dues. This is only 50%. Since this is the only source of income for the ACFSTA, the unpaid members unfairly put the financial burden on others who have paid. Therefore, this is our final effort to call your attention to the fact that you MUST pay your dues in order to receive the newsletter. The current fiscal year (82/83) will end in June 1983. The deadline for membership dues for FY 82/83 is MAY 30, 1983. For your convenience, a membership dues slip is again printed on the last page of the EXTRA. For those who plan to participate in the 1983 ACFSTA annual meeting in New Orleans, please be prepared to pay 83/84 membership dues.

Here is a comment written by one of our members. I would like to share it with you.

"I happened to notice an embarrassing situation concerning some of our "active" members' attitude toward paying their membership dues on time. According to the Treasurer's report, as of March 1983, there are still many members whose names are associated with various committees but were not shown on the membership paid list. This reflects the fact that we have some members who express willingness to help the committee work but do not care about whether they have paid their dues or not. (If you will allow me to go through the list, I see Angel Yang, Daniel Fung, Chifa Lin, Sheree Lin, Ernest Chen, Chi-Hang Lee, Paul Lin, Kuang Chi Tang, Shaw Wang...etc. on this membership-still-unpaid list.) Is this a common dilemma we have to face in our organization? I hope that I am wrong, or something should be done to correct it.

"Furthermore, while we are doing a good job in soliciting donations from other companies, let's make sure that we, ourselves, fulfill our own obligation in paying our membership dues. Follow up the collection!"

JOB OPENINGS

<u>DATE OPEN</u>	<u>FUNCTION & TITLE OF POSITION AVAILABLE</u>	<u>EDUCATION</u>	<u>EMPLOYER/ADDRESS</u>	<u>CONTACT NAME & PHONE</u>
7/1/83 - 9/1/83	Research, Assist. or Assoc. in Research (13-17,000)	Ph.D. in Nutrition Biochem. or Related	Univ. of Florida Box J-144, JHMCH Gainesville, FL 32610	Dr. John E. Bauer (904) 392-0921
Present	Production Process Supervisor	Min. B.S. Chem. or Related	Durkee Foods, Div SCM Arsenal Rd P. O. Box 796 Joliet, IL 60434	Larry Todesco, Mgr. Employee Relations (815) 423-5511
Immediate	R&D Research & Dev. Liaison	Ch.E.	Jojoba Growers & Processors Inc. 515 Madison Ave Suite 1700 New York, NY 10022	Jim Brown (212) 751-4121
Present	Quality Control and R&D Director, Fats & Oils Quality Control	B.S., Chem. or Ch.E.	Rustco Products Co. P. O. Box 16366 Denver, CO 80231	Emory Payne (303) 287-3203
Ongoing	Sales, Applica- tions, Service Sales Rep. Support Rep. (19-35,000)	Min. B.S. Chem. or Related	Waters Associates 500 Park Blvd Itasca, IL 60147	Joe Clark (312) 773-6520
May, 83	Research Chemist- Biochemist	M.S. Chem or Equiv.	Northwest Inst. for Medical Research 5645 W. Addison St. Chicago, IL 60634	Dr. Leon L. Gershbein (312) 777-1025
Immediate	R&D Analyt. Chem. Analyt. Chemist- Compet. Prod. Res. Physicist/ Engr-Etomic Shoe Develop. Chem. Engr-Hard Surface Cleaner Task Force Colloid Chemist- Diswashing Prod Development Colloid/Surface Chemist-Laundry Prod. Formul. Physical Chem.- Hard Surface Cleaners	MS/BS Chem Ph.D./MS Chem. MS/Ph.D. Mech. Engr Matl Engr BS, Chem E. Ph.D., Colloid Chem. Ph.D./MS Colloid Chem. Ph.D./ Physical Chem.	Colgate-Palmolive Co R&D Dept. 909 River Road Piscataway, NJ 08854	Laurie Beth Goldman (201) 878-7911

<u>DATE OPEN</u>	<u>FUNCTION & TITLE</u>	<u>EDUCATION</u>	<u>EMPLOYER/ADDRESS</u>	<u>CONTACT NAME & PHONE</u>
Immediate	Polymer Chemist- Hard Surface Cleaners	Ph.D. Physical Polymer Chem.	Colgate-Palmolive	Laurie Beth Goldman (201) 878-7911
	Surface Chemist- Basic Res.	Ph.D.		
	Surface Colloid Chemist-Basic Res.	Ph.D. Chem E, Phys Chem		
	Statistician- Efficacy Testing	MS/Ph.D. Statistics Math.		
Immediate	Project Leader (Canadian Citizen or Perm. Resident	Ph.D./Phys Chem or Engr Sci.	POS Pilot Plant Corp 118 Veterinary Rd U. of Saskatchewan Campus Saskatoon, Saskatchewan	S7N 2R4
Immediate	Support Toxicol. program & bio- assay studies	Ph.D. in Ana/Org. Chem.	Christopher & Long 1100 Main St. Suite 2900 Kansas City, MO	Don Smith (816) 474-7040
	Work in Saudi Arabia Analyt. Food Chemist (salary + 50% bonus, min. time 2 yrs)	Ph.D., MS or BS w/ several yrs exp. in Analyt. Chem or Food Sci.	64105	

Please return this portion with your remittance to: Dr. Y. C. Jao, P. O. Box 932,
Miles Laboratories, Inc., Elkhart, IN 46515

1983-1984 ACFSTA MEMBERSHIP DUES FORM

(For 6/1/83 - 5/31/84)

<u>Membership Dues</u>	<u>Amount (\$)</u>
Student Member (\$5)	_____
Professional Member (\$15)	_____
Supporting Member (\$30 or above).	_____
Honorary Member (\$50 or above).	_____
Corporate Member (\$200 or above).	_____

NAME _____

ACFSTA 1982-1983 Budget Year Financial Report

Submitted by: P. Wan & Y. C. Jao

<u>Description</u>	<u>Deposit/Credit</u>	<u>Payment/Debit</u>
Forward from 81-82 B.Y.	517.68	
Membership Due Collected by P. Wan	485.00	
Interest Collected by P. Wan	25.21	
Printings and Postage		1075.76
Membership Due and Miscellaneous Item transferred from P. Wan	45.00	
Membership Due collected by Y. C. Jao	1360	
Printings and Postage		424.00
	<hr/>	<hr/>
Subtotal	2432.89	1499.76
Net (May 26, 1983)	933.13	

TO: DR. Y. C. JAO
MILES LABORATORIES, INC.
P. O. BOX 932
ELKHART, IN 46515

旅美中國食品科技學會

The Association of Chinese Food Scientists & Technologists in America

陳慶筠

Anthony H. Chen, President
Anderson Clayton Foods
3333 N. Central Expressway
Richardson, Tx 75080
(214) 231-6121

朱正中

George C. Chu, President Elect
American Maize Co.
Route 1, Box 84
Decatur, AL 35601
(205) 355-8815

楊安琪

Angel A. C. Yang, Secretary
Ralston Purina Co.
900 Checkerboard Sq.
St. Louis, MO 63188
(314) 982-3171

饒原奇

Y. C. Jao, Treasurer
Miles Lab, Inc.
P.O. Box 932
Elkhart, IN 46515
(219) 262-7952

陳慶筠

Consulting & Workshop
Anthony H. Chen

朱正中

Membership
George C. Chu

馮貽澤

Award
Daniel Y. C. Fung

林啟發

Employment
Chifa F. Lin

林輝正

Annual Meeting
Santa H. C. Lin

林信南

Advisor
Sherman S. Lin

呂秋娟

Student Affair
Sheree C. C. Lin

萬建心

Publication
Peter J. Wan

薛維誠

Legal Counselor
Robert Hsueh

永康：寄來之稿件收到了，多謝。

今年三月份的會誌問卷上，您曾表示願為世界日報副刊撰寫有關食品科技及新知的文字。經與達拉斯(Dallas)世界日報的代表葉凡先生商談，並經他指示世界日報總部，所獲結論如下：

- (1) 世界日報願以副刊中的“家園版”為ACFSTA會員們投稿之園地。
- (2) 每篇文章以一千到一千五百字為原則，長的文章可以分兩次刊登。
- (3) 因為家園版之讀者多為非食品專業者，而且大多數是家庭主婦，因而用字務求通俗化，以收易讀易懂之效。附上最近由家園版剪印的數篇短文以為參考。
- (4) 文章若被世界日報採登，作者將獲贈每百字一文之稿酬(確實稿費有待查證)，我們建議作者將稿酬部分或全部捐給ACFSTA，當然作者擁有處理稿酬之權利。
- (5) 在適當時機，若有出版單行本之價值，則將集合所有刊出的文字編輯成冊，版權屬於ACFSTA。

為使這個為世界日報撰文的計劃能順利推行，請您馬上將文章題目及交稿日期賜告。

謹此順頌

時綏

萬建心上 1983. 7. 15
世界日報文稿收集組